

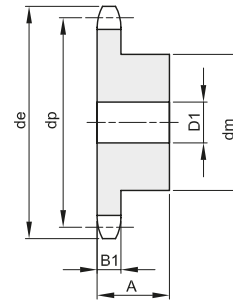

PIGNONI PER CATENE A RULLI - DIN 8188 - ISO 606 - ANSI B 29.1
SPROCKETS FOR ROLLER CHAINS - DIN 8188 - ISO 606 - ANSI B 29.1

ASA 100
31,75 x 19,05 mm
Rullo 19,05 mm
20A - 1

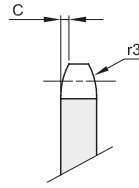

B1	B2	B3	b1	C	r3
17,6				4	33,5

Materiale: Acciaio C45

Z	de	dp	semplici				doppi				tripli						
			codice	dm	D1	A	Kg.	codice	dm	D2	A	Kg.	codice	dm	D3	A	Kg.
8	96,0	82,96	131100008	53	20	40	0,85										
9	106,5	92,84	131100009	63	20	40	1,18										
10	117,0	102,74	131100010	70	20	40	1,57										
11	127,0	112,68	131100011	77	20	45	2,04										
12	137,0	122,68	131100012	88	20	45	2,58										
13	147,5	132,65	131100013	98	20	45	3,15										
14	157,6	142,68	131100014	108	20	45	3,78										
15	167,7	152,72	131100015	118	20	45	4,47										
16	177,7	162,75	131100016	120	25	50	5,25										
17	187,7	172,78	131100017	120	25	50	5,61										
18	197,8	182,85	131100018	120	25	50	5,99										
19	207,9	192,91	131100019	120	25	50	6,40										
20	217,9	202,98	131100020	120	25	50	6,82										
21	228,0	213,04	131100021	140	25	55	8,79										
22	238,1	223,11	131100022	140	25	55	9,27										
23	248,2	233,17	131100023	140	25	55	9,77										
24	258,3	243,23	131100024	140	25	55	10,30										
25	268,4	253,33	131100025	140	25	55	10,85										
26	278,4	263,40															
27	288,5	273,48															
28	298,5	283,56															
29	308,6	293,65															
30	318,7	303,75															
31	328,8	313,85															
32	338,9	323,91															
33	349,0	334,01															
34	359,1	344,10															
35	369,2	354,20															
36	379,2	364,30															
37	389,3	374,39															
38	399,4	384,49															
39	409,5	394,59															
40	419,6	404,66															